

**+NOTICE!!**

**These documents have been scanned!**

**Do not place un-scanned documents beneath this notice!**

**Do not remove this notice from this file!**

GPO Jacket No. 560-102  
Print Order 61549  
Rise Business Services, LLC  
Job=AZ15 1/8/2020



Box Number= AZ15284



Claim Begin-End: AMC458209-AMC458209

**1 Initial Receipt**



AZ15284-22

AMC458525-AMC458783

**United States Department of the Interior**  
**Bureau of Land Management**  
 DIV OF LANDS, MINRLS & ENERGY  
 ONE N CENTRAL AVE  
 PHOENIX, AZ 85004 -4427  
 Phone: 602-417-9200

Receipt	
No:	4612127

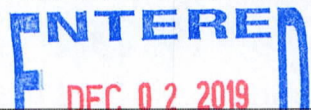
<b>Transaction #:</b> 4734200	
<b>Date of Transaction:</b> 11/21/2019	
CUSTOMER:	
SILVER NICKEL MINING CO 5822 W MICHELLE DR GLENDALE, AZ 85308-1244 US	

LINE #	QTY	DESCRIPTION	REMARKS	UNIT PRICE	TOTAL
1	1.00	LOCATABLE MINERALS / MINING CLAIMS-NEW, UNADJUD, ONE OR MORE AUTH NOS / NEW MINING CLAIM PROCESSING FEE <b>CASES: AMC458209/\$20.00</b>		- n/a -	20.00
2	1.00	LOCATABLE MINERALS / MINING CLAIMS-NEW, UNADJUD, ONE OR MORE AUTH NOS / NEW MINING CLAIMS LOCATION FEE <b>CASES: AMC458209/\$40.00</b>		- n/a -	40.00
3	1.00	LOCATABLE MINERALS / MINING CLAIMS-NEW, UNADJUD, ONE OR MORE AUTH NOS / NEW MINING CLAIMS MAINTENANCE FEE <b>CASES: AMC458209/\$165.00</b>		- n/a -	165.00
<b>TOTAL:</b>					<b>\$225.00</b>

PAYMENT INFORMATION			
1	AMOUNT:	225.00	POSTMARKED: N/A
	TYPE:	CHECK	RECEIVED: 11/20/2019
	CHECK NO:	1341	
	NAME:	SILVER NICKEL MINING CO 2222 W CLEARVIEW TRL ANTHEM AZ 85086 US	

REMARKS

This receipt was generated by the automated BLM Collections and Billing System and is a paper representation of a portion of the official electronic record contained therein.

**NOTICE!!**

**These documents have been scanned!**

**Do not place un-scanned documents beneath this notice!**

**Do not remove this notice from this file!**

GPO Jacket No. 560-102  
Print Order 61549  
Rise Business Services, LLC  
Job=AZ15 1/8/2020



Box Number= AZ15284



Claim Begin-End: AMC458209-AMC458209

**2 Correspondence**



AZ15284-22

AMC458525-AMC458783

**NO  
DOCUMENTS  
FOUND**

NO DOCUMENTS FOUND  
NO DOCUMENTS FOUND

**NOTICE!!**

**These documents have been scanned!**

**Do not place un-scanned documents beneath this notice!**

**Do not remove this notice from this file!**

GPO Jacket No. 560-102  
Print Order 61549  
Rise Business Services, LLC  
Job=AZ15 1/8/2020



Box Number= AZ15284



Claim Begin-End: AMC458209-AMC458209

**3 Transfers**



AZ15284-22

AMC458525-AMC458783

**NO  
DOCUMENTS  
FOUND**

NO DOCUMENTS FOUND  
NO DOCUMENTS FOUND

**NOTICE!!**

**These documents have been scanned!**

**Do not place un-scanned documents beneath this notice!**

**Do not remove this notice from this file!**

GPO Jacket No. 560-102  
Print Order 61549  
Rise Business Services, LLC  
Job=AZ15 1/8/2020



Box Number= AZ15284



Claim Begin-End: AMC458209-AMC458209

**4 Annual Filings**



AZ15284-22

AMC458525-AMC458783

**NO  
DOCUMENTS  
FOUND**

NO DOCUMENTS FOUND  
NO DOCUMENTS FOUND



**NOTICE!!**

**These documents have been scanned!**

**Do not place un-scanned documents beneath this notice!**

**Do not remove this notice from this file!**

GPO Jacket No. 560-102  
Print Order 61549  
Rise Business Services, LLC  
Job=AZ15 1/8/2020



Box Number= AZ15284



Claim Begin-End: AMC458209-AMC458209

**5 Miscellaneous**



AZ15284-22

AMC458525-AMC458783

**NO  
DOCUMENTS  
FOUND**

NO DOCUMENTS FOUND  
NO DOCUMENTS FOUND

**NOTICE!!**

**These documents have been scanned!**

**Do not place un-scanned documents beneath this notice!**

**Do not remove this notice from this file!**

GPO Jacket No. 560-102  
Print Order 61549  
Rise Business Services, LLC  
Job=AZ15 1/8/2020



Box Number= AZ15284



Claim Begin-End: AMC458209-AMC458209

**6 Location Notices-Amendments and Supporting Documents**



AZ15284-22

AMC458525-AMC458783

# MINING CLAIM STATUS REPORT - Assessment Year 2020

Data Entered: 12/2/19 RAM

MTP Checked By: 12/2/19 RAM  
GEO Checked By: 12/2/19 RAM

LEAD SERIAL NUMBER: AMC 458209 thru AMC \_\_\_\_\_

### NUMBER OF CLAIMS & TYPE:

1 LODE  
\_\_\_\_ PLACER  
\_\_\_\_ ASSOCIATION PLACER  
\_\_\_\_ MILL SITE  
\_\_\_\_ TUNNEL SITE

### CHARGES:

Processing Fee @ \$20 = \$ 20  
Location Fee @ \$40 = \$ 40  
Maintenance Fee @ \$165 = \$ 165  
Add'l Maint Fee for Assoc Placer = \$ \_\_\_\_\_  
**SUBTOTAL** \$ \_\_\_\_\_  
Other Fees \$ \_\_\_\_\_  
Other Fees \$ \_\_\_\_\_  
**TOTAL** \$ 225

TOTAL ACREAGE: \_\_\_\_\_ Per Claim  
(Placer Only)

NUMBER OF LOCATORS: \_\_\_\_\_

DOCUMENTS RECEIVED VIA: Over-the-Counter [ ] Mail [  ] **TIMELY FILED:** Yes [  ] No [ ]

LEGAL DESCRIPTION: T 3N R 1E SEC 6  
T \_\_\_\_\_ R \_\_\_\_\_ SEC \_\_\_\_\_  
T \_\_\_\_\_ R \_\_\_\_\_ SEC \_\_\_\_\_  
T \_\_\_\_\_ R \_\_\_\_\_ SEC \_\_\_\_\_  
T \_\_\_\_\_ R \_\_\_\_\_ SEC \_\_\_\_\_

BLM [ ] FOREST SERVICE [ ] \_\_\_\_\_ SUBJ TO PL 359: Yes [ ] No [ ]  
WILDERNESS AREA [ ] \_\_\_\_\_

SPLIT ESTATE: N/A [ ] SX [ ] PX [ ] OTHER [ ] \_\_\_\_\_  
SRHA [ ] Was proper Notice filed if located on SHRA Land? Yes [ ] No [ ]

RECONVEYED MINERALS ON BLM LAND REQUIRE OPENING ORDER FROM 1944 TO 1993:  
Open to Entry On \_\_\_\_\_ N/A [ ]

COMMENTS/STATUS: VOID [ ] PARTIALLY VOID [ ] PVT MINERALS [ ] WITHDRAWN LANDS [ ]  
OTHER [ ] \_\_\_\_\_

[ ] Claimant acknowledges that portions of the following claim(s) site(s) may be void or voidable.

Printed Name of Claimant \_\_\_\_\_ Signature of Claimant \_\_\_\_\_

\*\*\*\*\*FINAL ADJUDICATION\*\*\*\*\*

DATE \_\_\_\_\_ INITIALS \_\_\_\_\_

AMC 458209

COPY

LOCATION NOTICE FOR LODE MINING CLAIM

NOTICE IS HEREBY GIVEN that the Deer Lodge  
APEX Mineral Survey No 4170  
lode mining claim has been located by Silver Nickel Mining Co  
whose current mailing address is 5822 W. Michelle  
Drive, Glendale, Arizona

BLM  
Date  
Stamp

RECEIVED  
BLM AZ STATE OFFICE  
2019 NOV 12 P 2:40  
Filed with BLM, but not  
accepted this date  
PHOENIX, ARIZONA

The general course of this claim is Southwesterly and it is situated in YAVAPAI County,  
Arizona. This claim is 1500 feet in length and 600 feet in width. This claim runs from the location  
monument on which this location notice is posted approximately 75 feet in a Southwest direction to the  
center  
West end line and 1425 feet in a Northeasterly direction to the center  
East end line. This claim is marked by six  
monuments, one at each corner and one at the center of each end line of the claim.

The location monument on which this notice is posted is situated within Section 6, Township 8 N, Range  
1 E, Gila Salt River Base and Meridian, Arizona and this claim encompasses portions of the following quarter  
section (s), section (s), Township (s) and Range (s)

NW 1/4, NE 1/4 Sec. 6, T 8N, R 1E G+SRB&M  
Gila Salt River Base and Meridian, Arizona.

The locality of this claim with reference to some natural object or permanent monument and additional information (if any)  
concerning its locality are as follows: from Cor No 1 of this claim 1/4 sec Cor  
between Secs 6 and 31 lies N 25° 11' W 609.8 ft

DATED AND POSTED on the ground this 25 day of October, 2019.

LOCATOR (s) John B Rothman, agent for Silver Nickel Mining Co

Form MCF100  
Revised June 2005

ANC458209

MAP OF DEER LODGE APEX

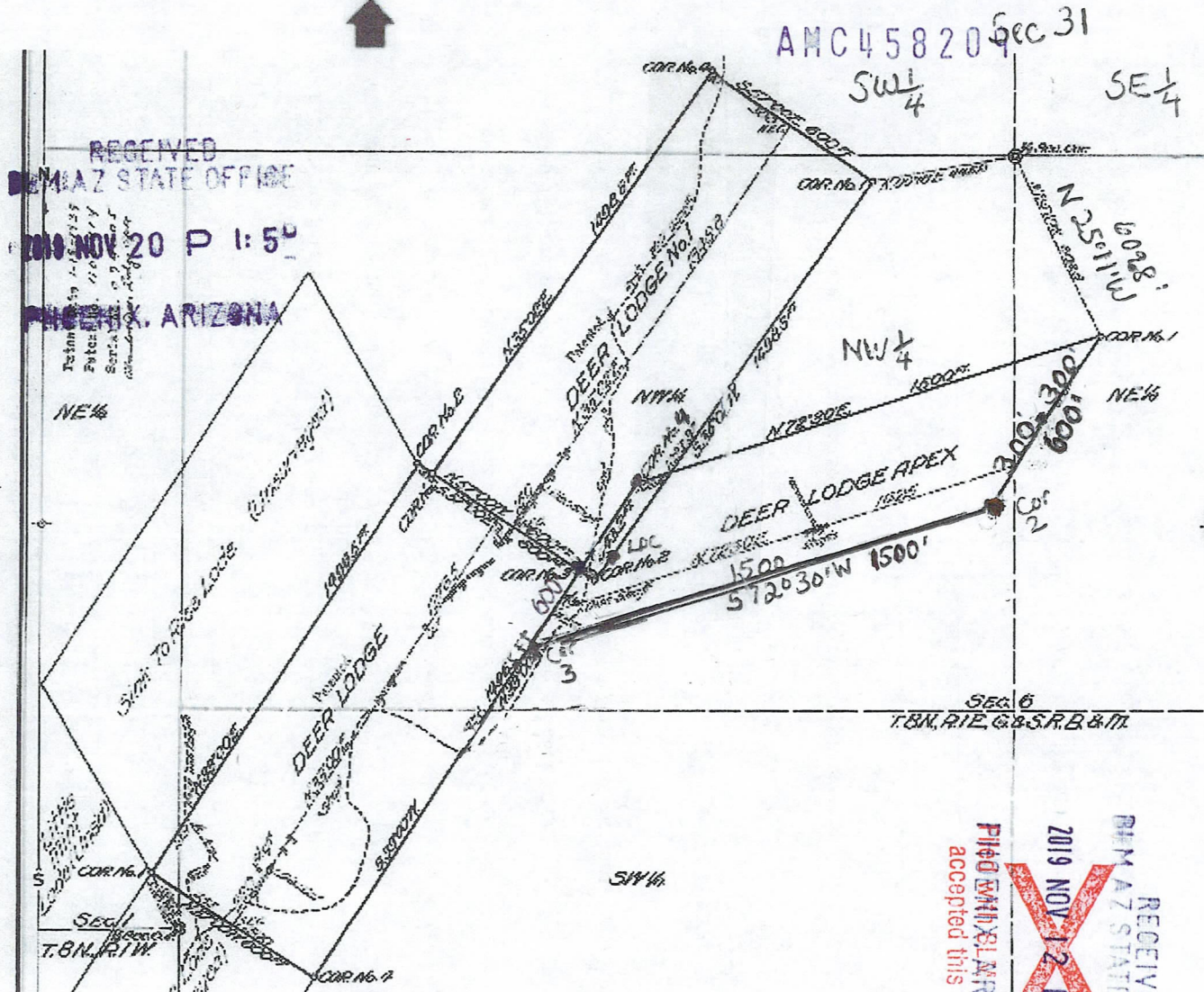

RECEIVED  
 BIAZ STATE OFFICE  
 NOV 20 P 1:50  
 PHOENIX, ARIZONA

RECEIVED  
 BIAZ STATE OFFICE  
 2019 NOV 12 P 2:40  
 FILED EMILY M. RICHMOND  
 accepted this date.

Locator is also owner  
 of the Deer Lodge, Deer Lodge No 1  
 Patented Claims

Loc. and cor. monuments  
 are wood posts set in mound  
 of rocks  
 Deer Lodge / Deer Lodge No. 1 monuments are  
 chiseled rocks in place

Deer Lodge APEX MS 4 TO  
 Sec 6, T8N R1E  
 CLAIM boundary has been adjusted  
 to 1500' x 600' on the  
 ground

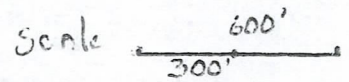

COR. NO. 1 AND  
 4 ARE THE ORIGINAL  
 MONUMENTS

DEPARTMENT OF THE INTERIOR  
BUREAU OF LAND MANAGEMENT  
Case Recordation

**Geographic Report with Land**

Disposition is equal to **AUTHORIZED , CANCELLED , EXPIRED , PENDING , REJECTED , RELINQUISHED ,  
WITHDRAWN**  
**and** Meridian Township Range Section is equal to **14 0080N 0010E 006**  
**and** Admin State is equal to **AZ**

DEPARTMENT OF THE INTERIOR  
BUREAU OF LAND MANAGEMENT  
Case Recordation  
Geographic Report with Land

Admin State: AZ  
Geo State: AZ

Serial Number	Total Case Acres:	Casetype	Case Disp	Mer	Twp	Rng	Sec	Sur Type	Sur Nr	Suf	Subdivision	Act Pend
AZA 025816	1.000	380913	EXPIRED	14	0080N	0010E	006	FF		1	PART;	
AZA 030745	1.000	293200	EXPIRED					ALIQ			SE;	
	1.000							LOTS			1,7-14;	





SILVER NICKEL MINING  
2222 W CLEARVIEW  
ANTHEM, AZ 85086

PHOENIX, AZ 852

19 NOV 2019 PM 8 L



Bureau of Land Management  
One N. Central Ave Suite 800  
Phoenix, AZ 85004-4427

PHOENIX, ARIZONA

2019 NOV 20 P 1:55

RECEIVED  
BLM AZ STATE OFFICE

85004-442700

